

SCHEDULE OF JOINERY		
TYPE	DESCRIPTION	SIZE
MD	MAIN DOOR	1.07 x 2.13
D	DOOR	0.91 x 2.13
D1	DOOR	0.84 x 2.13
D2	DOOR	0.76 x 2.13
FD7	FRENCH DOOR	2.13 x 2.13
W4	WINDOW	1.22 x 1.37
W5	WINDOW	0.91 x 1.37
W6	WINDOW	0.60 x 1.37
W7	KITCHEN WINDOW	0.91 x 0.91
W8	VENTILATOR	0.60 x 0.60

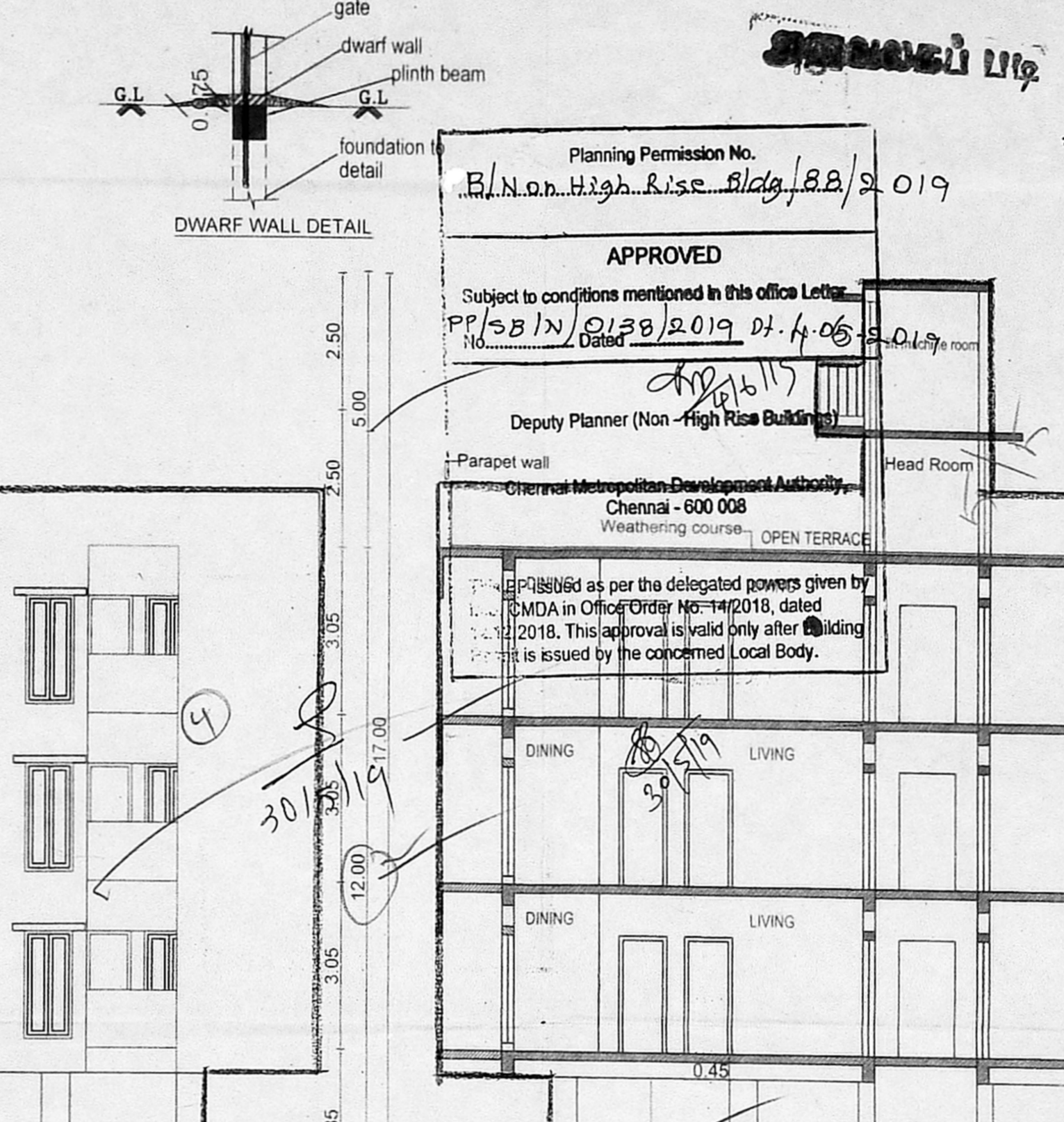

\* PP issued under TNCBR-2019 is subject to outcome of the Honble High court in W.P.(CMD) NO: 8948 of 2019 (PERCOLATION BY) 2019 dt. 12-04-2019

AREA STATEMENTS		Sq.m
PLOT AREA (AS PER DOC)		400.50 Sqm
PLOT AREA (AS PER PATTA)		400.50 Sqm
F.S.I. AREA		
FIRST FLOOR AREA		237.85
SECOND FLOOR AREA		237.85
THIRD FLOOR AREA		237.85
TOTAL AREA		713.55
F.S.I. - 1.782		

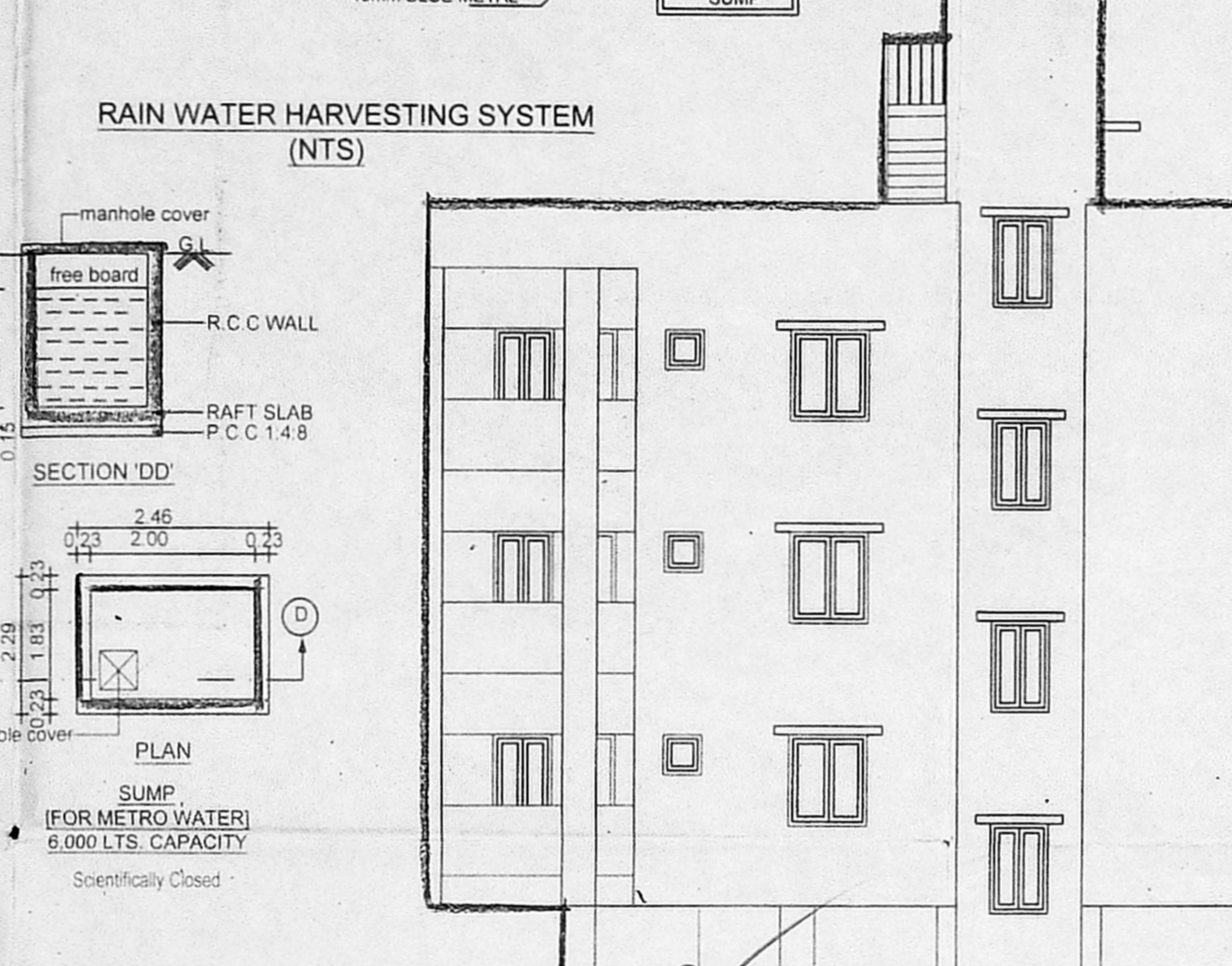
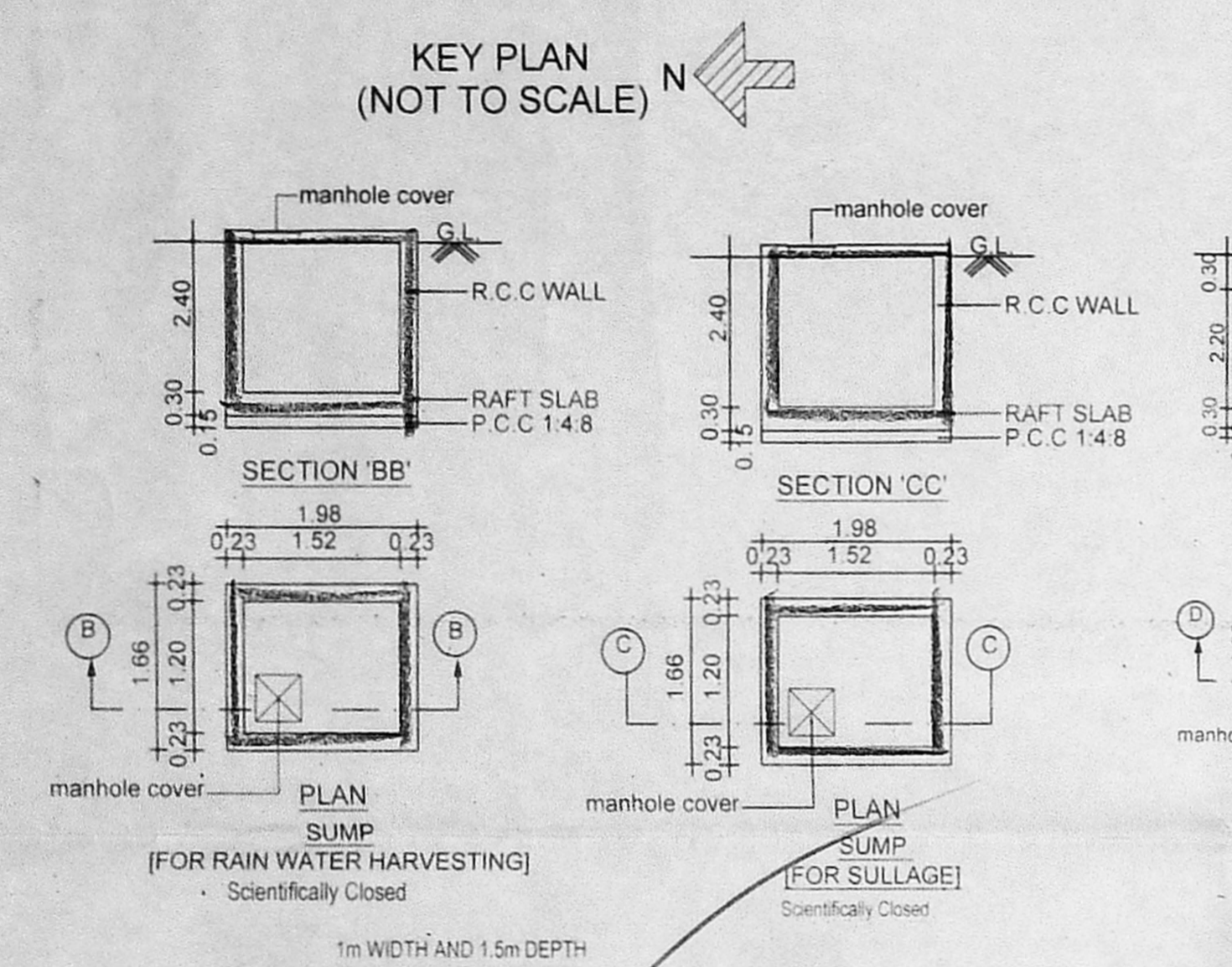
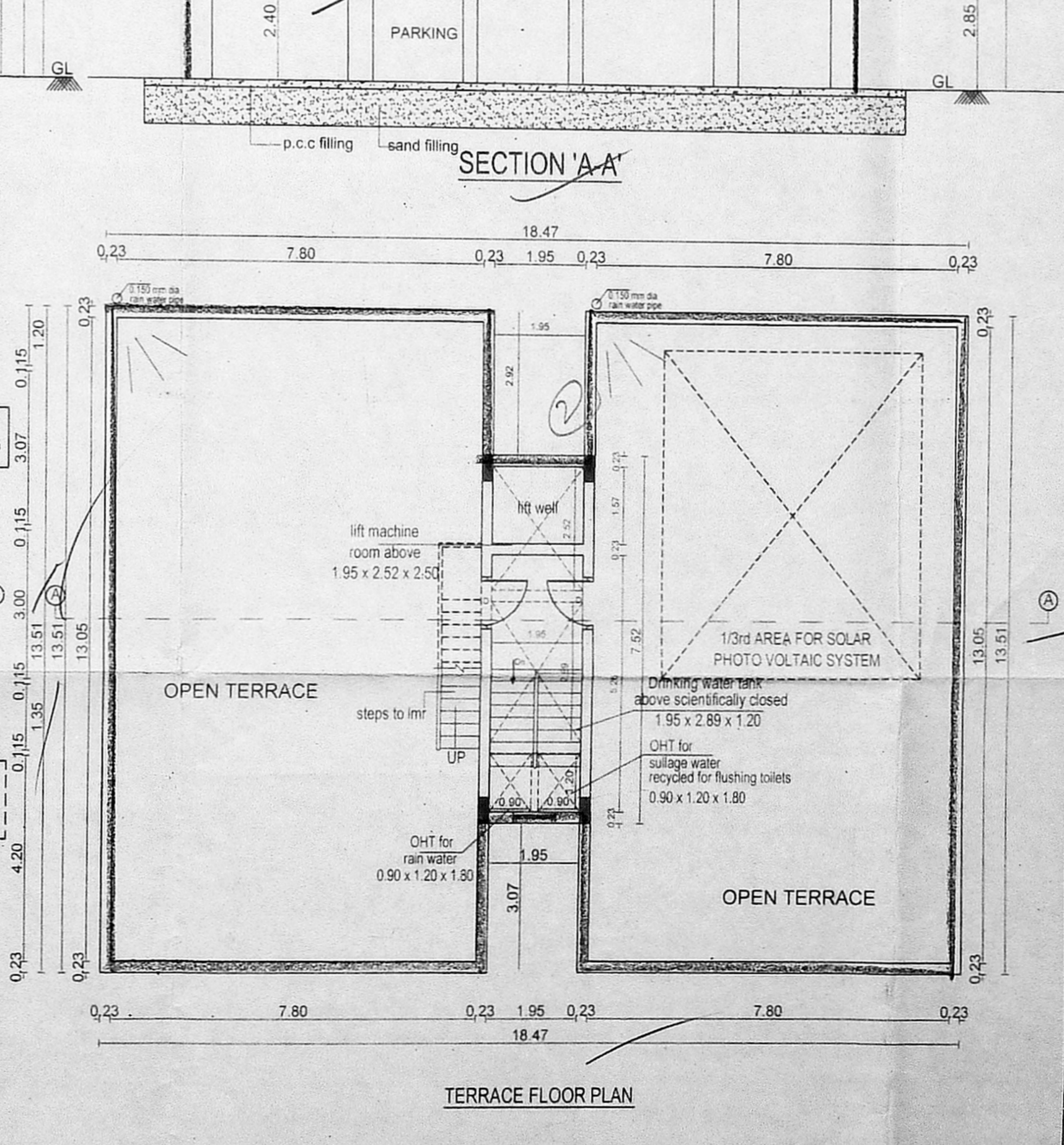
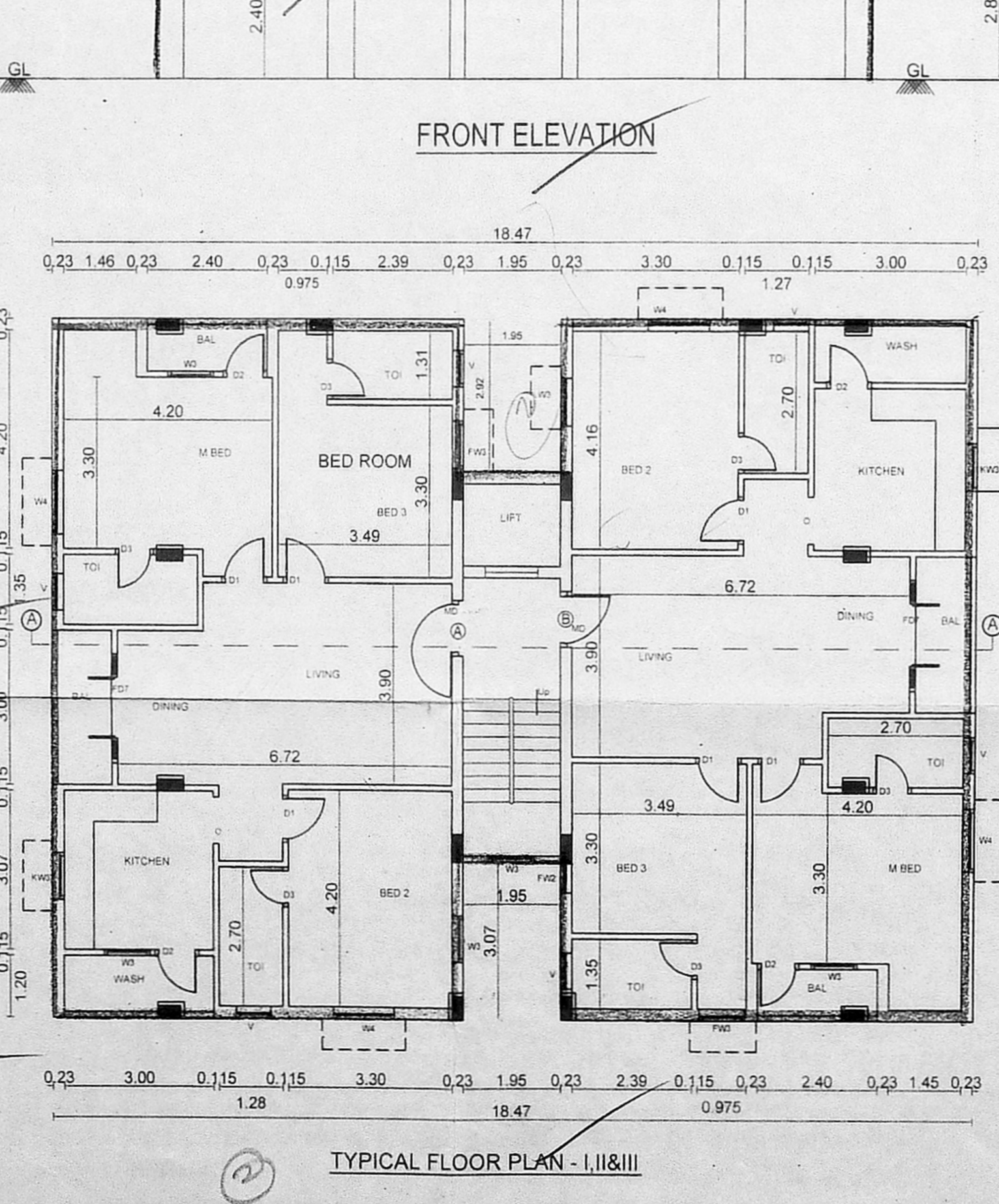
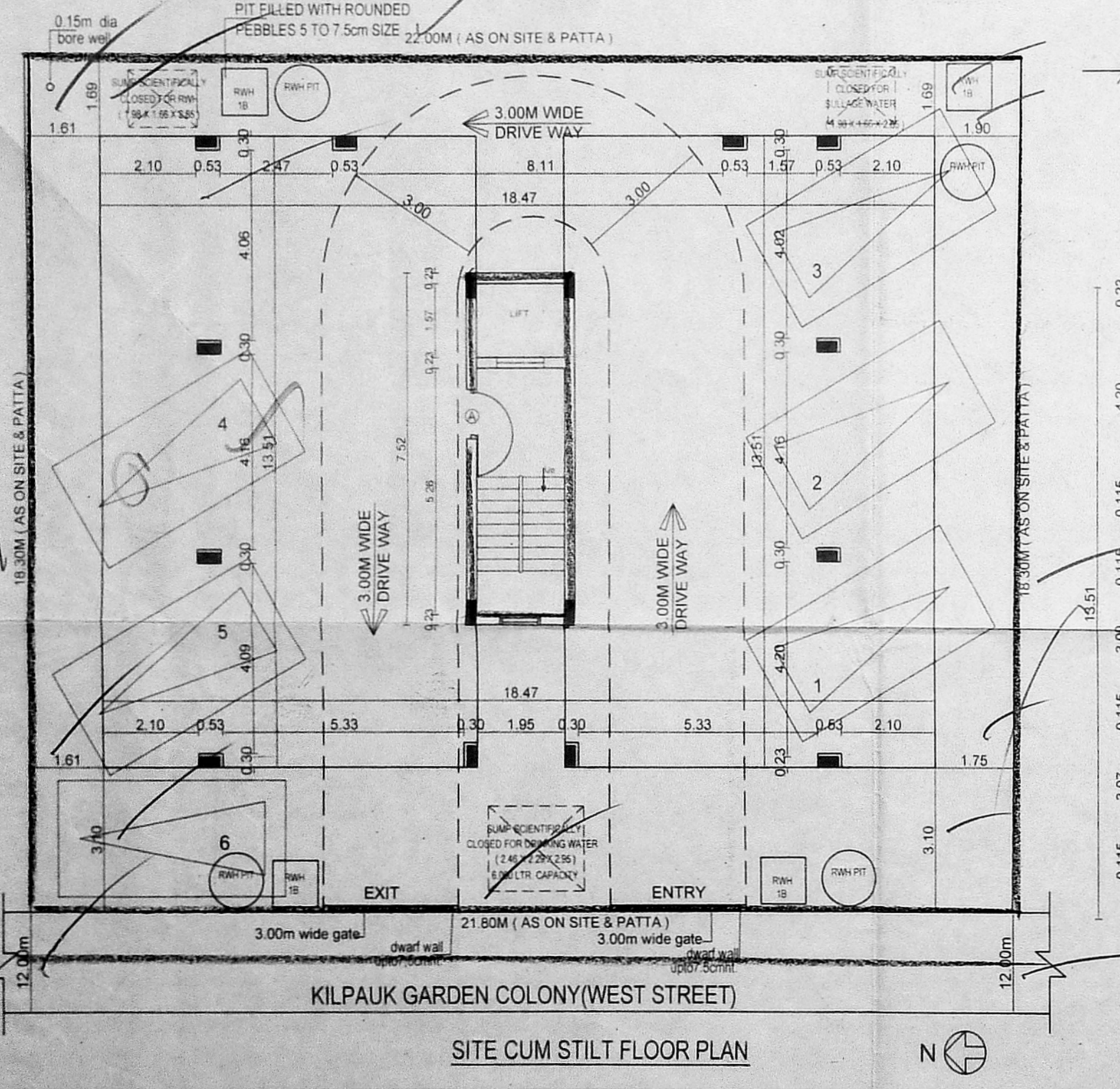

CAR PARKING REQUIRED - 6 NOS  
CAR PARKING PROVIDED - 6 NOS

PLAN SHOWING THE PROPOSED RESIDENTIAL BUILDING AT PLOT NO: B-86, DOOR NO: 51 WEST STREET (KILPAUK GARDEN COLONY), KILPAUK CHENNAI - 600019 COMPRISED IN OLD R.S. NO: 82/1 PART (DOCUMENT), R.S. NO: 81/66 (PATTA) BLOCK NO - 7 OF EGMORE VILLAGE, EGMORE TALUK, GREATER CHENNAI CORPORATION, ZONE - VIII, DIVISION-103.

SCALE : 1:100	DATE : 06.02.19
JOB NO : 20	DRAWN : K. Vijayalakshmi

COLOUR INDEX	
PROPOSED ROAD	
BOUNDARY	
SEWER LINE	

For INDIA BUILDERS (CHENNAI) LIMITED  
CHAIRMAN

APPLICANT'S SIGNATURE  
LICENSED SURVEYOR

SOUNDARYA I. B. Arch  
Registered Architect  
Council of Architecture: CA/2018/94077  
No. 31/7, Ujjini Street, Ayanavaram,  
Chennai-600 023, Cels: 73974 31811